

## PROGRAM SCHEDULE

### Wednesday, May 17, 2006

- 10:00 – 11:40 am *Tee Times Golf Event*  
Rivers Edge Golf Club
- 4:30 – 7:30 pm *Welcome Social & Registration*  
President's Suite

### Thursday, May 18, 2006

- 7:00 – 7:45 am *Registration & Continental Breakfast*
- 7:00 am – 4:00 pm *Vendor Show Open*
- 7:45 – 8:00 am *Welcome*  
Scott Carroll, OSHE President
- 8:00 – 9:00 am *Indoor Air Quality ASHRAE 62.1*  
John Murphy, Trane Inc.
- 9:00 – 9:30 am *Break – Vendor Visit*
- 9:30 – 10:30 am *Introduction to Intelligent Buildings*  
Paul Ehrlich,  
Building Intelligence Group
- 10:30 – 11:30 am *Surge Hospitals and Alternative Care Sites*  
Ann Steeves  
Samaritan Health Services
- 11:30 am–1:30 pm *Lunch and Vendor Show*
- 1:30 – 2:15 pm *Life Cycle Costing “How To”*  
Sharon Graugnard  
Volant Strategies
- 2:15 –2:45 pm *Break – Vendor Visit*

- 2:45 – 3:45 pm *Construction Law Basics and Hot Topics*  
Daniel Duyck, Schwabe  
Williamson & Wyatt PC
- 3:45 – 4:30 pm *Getting What You Want*  
Cynthia Scherr  
Scherr Management Consulting

- 6:15 – 7:00 pm *Social (No Host)*

- 7:00 – 9:00 pm *Banquet*

### Friday May 19, 2005

- 7:00 – 8:00 am *Breakfast & OSHE Annual Meeting*
- 8:00 – 9:00 am *Managing Hospital Construction*  
Steve Wiser, Parsons- Meta
- 9:00 - 9:15 am *Break*
- 9:15- 10:15 am *Intelligent Building Technologies*  
Paul Ehrlich  
Building Intelligence Group
- 10:15– 11:15 am *Dispatchable Standby Power Generation for Healthcare*  
Mark Engdall & Kim Krull  
Sparling
- 11:30 – 12:30 pm *Lunch*
- 12:30 – 1:30pm *Visualizing Expectations In Healthcare Design*  
Steve Wiser, Parsons-Meta
- 1:30 – 2:00 pm *Closing & Door Prize Drawing*

## LODGING INFORMATION

### **YOU MUST ACT NOW!!! DEADLINE, April 17**

You may make reservations by calling Mt. Bachelor Village Resort at 1-800-452-9846. Be sure to mention you are with the Oregon Society for Healthcare Engineering conference.

Special rates for the OSHE conference are:

Ski House (one bedroom)	\$107
River Ridge Executive Room	\$97

For additional information about the Resort and for driving instructions go to [www.mtbachelorvillage.com](http://www.mtbachelorvillage.com)

Lodging Requirements:

- A deposit by credit card of one night's lodging is required at time of reservation
- Room tax of 10% & resort assessment of 5% is added to room cost
- If reservations are not made by cut-off date, rooms may not be available and room rates may increase
- 14 day advance notice to Mt Bachelor is required for cancellation or you will forfeit the first night deposit

- For additional information:

Vicke Stephens, 503/636-2204 or [vstephen@oahhs.org](mailto:vstephen@oahhs.org)

- Additional copies of seminar agenda and registration form are available at [www.oshe.us](http://www.oshe.us)

**REGISTRATION FORM**

(copy for additional registrants)

\_\_\_\_\_  
Name

\_\_\_\_\_  
Title

\_\_\_\_\_  
Company

\_\_\_\_\_  
Address

\_\_\_\_\_  
City State Zip

\_\_\_\_\_  
Business Phone

\_\_\_\_\_  
Email Address

**Registration Fee:**

- \_\_\_\_\_ \$100 - OSHE Member
- \_\_\_\_\_ \$125 - Non -Member
- \_\_\_\_\_ \$35 - Spouse/Guest Banquet
- \_\_\_\_\_ **Total Enclosed**

CRHEA Members who also belong to OSHE pay the member price. CRHEA Only members pay Non-member price

Vegetarian meals \_\_\_\_\_ Y \_\_\_\_\_ N

*Deadline for registration May 10, 2006*

**Make conference registration check\* payable to OSHE** and mail with registration form to

Vicke Stephens  
OSHE  
4000 Kruse Way Place, #2-100  
Lake Oswego, OR 97035

**Conference Registration Deadline:**

Refunds, minus a \$15 processing fee, will be given cancellations received prior to May 12, 2006. No refunds for cancellations will be given after that date.

Registration fee covers the educational program, meals, including Thursday evening banquet, social hour is no host. Spouse/Guest are encouraged to attend banquet at an additional charge of \$35.

\*Sorry, we do not have capability to receive payment via credit card.

**Oregon Society for Healthcare Engineering**  
4000 Kruse Way Place, #2-100  
Lake Oswego, OR 97035

**ACT NOW: Hotel Registration Deadline**  
April 17, 2006. (details inside)

**May 17 –19, 2006**



**2006  
OSHE  
Annual Meeting  
& Education  
Conference**

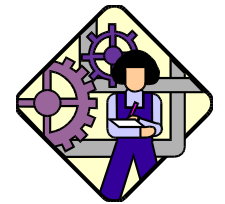

**Mt Bachelor Village Resort  
Bend, Oregon**