

PROGRAM SCHEDULE

Wednesday, May 4, 2005

- 10:00 – 11:40 am** *Tee Times Golf Event*
Rivers Edge Golf Club
- 4:30 – 7:30 pm** *Welcome Social & Registration*

Thursday, May 5, 2005

- 7:00 – 8:00 am** *Registration & Continental Breakfast*
- 7:30 am – 5:15 pm** *Vendor Show*
- 8:00 – 9:30 am** *Electrical Code Changes*
Wendell Whistler
Whistler Consulting
- 9:30 – 9:45 am** *Break*
- 9:45 – 10:45 am** *21st Century Facility Mgmt*
Mike Severns
Asante Health System
- 10:45 – 11:00 am** *Break*
- 11:00 – 11:45 am** *Medical Gas Codes Update*
Mark Allen, BeaconMedeas
- 11:45 am – 12:45** *Lunch*
- 12:45 – 1:00 pm** *ASHE Update, Products & Svcs*
John Wood, ASHE Region 10
- 1:00 – 2:00 pm** *Temp and Humidity Control in Surgery Rooms*
Dan Pollock, Trane
- 2:00 – 2:15 pm** *Break*
- 2:15 – 3:15 pm** *How to Build the Business Case for Strategic Energy Mgmt*
Sharon Graugnard
NW Energy Efficiency Alliance

Thursday May 5, 2005 (cont)

- 3:15 – 4:15 pm** *Fuel Cell Technology*
Hal Koyama
IdaTech LLC
- 4:15** *Optional Fuel Cell Company Tour at IdaTech*
(You will need to fill out a non-disclosure form for tour)
- 6:15 – 7:00 pm** *Social (No Host)*
- 7:00 – 9:00 pm** *Dinner*

Friday May 6, 2005

- 7:00 – 8:00 am** *Breakfast & OSHE Annual Meeting*
- 8:00 – 9:30 am** *Fire Marshall & CMS Surveys*
George Crosiar
Deputy State Fire Marshall
- 9:30–10:00 am** *Break*
- 10:00 – 11:00 am** *OR HRSA Region 2 Hospital & Healthcare Preparedness*
Anne Steeves
Samaritan Health Services
- 11:00 – 11:30 am** *OSHE Update*
Jim Alexander
Ashland Community Hospital
- 11:45am – 12:30pm** *Lunch*
- 12:30 – 1:30 pm** *Controlling Infectious Agents Through Planning and Design*
Marjorie Underwood
Three Rivers Comm Hospital
- 1:30 – 2:00 pm** *Closing & Door Prize Drawing*

LODGING INFORMATION

YOU MUST ACT NOW!!! DEADLINE, April 4

You may make reservations by calling Mt. Bachelor Village Resort at 1-800-452-9846. Be sure to mention you are with the Oregon Society for Healthcare Engineering conference.

Special rates for the OSHE conference are:
Ski House (one bedroom) \$107
River Ridge Executive Room \$97

For additional information about the Resort and for driving instructions go to www.mtbachelorvillage.com

Lodging Requirements:

- A deposit by credit card of one night's lodging is required at time of reservation
- Room tax of 10% & resort assessment of 5% is added to room cost
- If reservations are not made by cut-off date, rooms may not be available and room rates may increase
- 14 day advance notice to Mt Bachelor is required for cancellation or you will forfeit the first night deposit

- For additional information:
Vicke Stephens, 503/636-2204 or vstephen@oahhs.org

- Additional copies of seminar agenda and registration form are available at www.oahhs.org "Calendar," "OSHE."

REGISTRATION FORM

(copy for additional registrants)

Name

Title

Company

Address

City State Zip

Business Phone

Email Address

Registration Fee:

- _____ \$100 - OSHE Member
- _____ \$125 - Non -Member
- _____ \$35 - Spouse/Guest Banquet

_____ **Total Enclosed**

CRHEA Members who also belong to OSHE pay the member price.

Vegetarian meals _____Y _____N

Deadline for registration April 22, 2005

Make conference registration check* payable to OSHE and mail with registration form to

Vicke Stephens
OSHE
4000 Kruse Way Place, #2-100
Lake Oswego, OR 97035

Conference Registration Deadline:

Refunds, minus a \$15 processing fee, will be given cancellations received prior April 25, 2005. No refunds for cancellations will be given after that date.

Registration fee covers the educational program, meals, including Thursday evening banquet, social hour is no host. Spouse/Guest are encouraged to attend banquet at an additional charge of \$32.

***Sorry, we do not have capability to receive payment via credit card.**

Oregon Society for Healthcare Engineering
4000 Kruse Way Place, #2-100
Lake Oswego, OR 97035

May 4 – 6, 2005



**2005
OSHE
Annual Meeting
& Education
Conference**

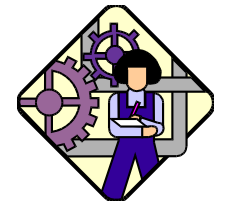

**ACT NOW: Hotel Registration Deadline
April 4, 2005. (details inside)**

**Mt Bachelor Village Resort
Bend, Oregon**